

**EMIL CARL
WIEDERAENDERS
FAMILY PICTURES**



Erwin

Roland

Gerhardt

Herbert

Gus

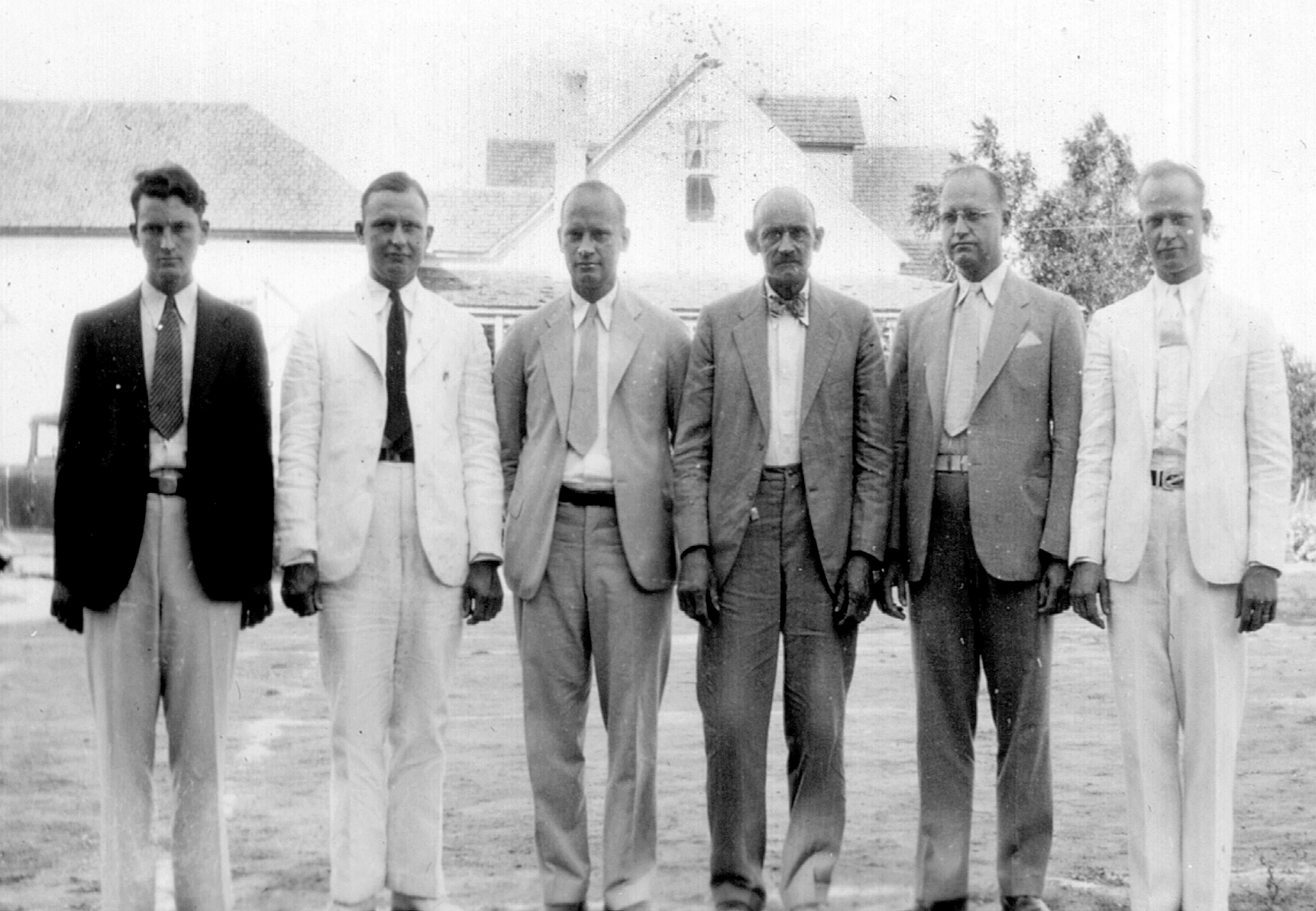

Erwin

Gerhardt

Herbert

Emil Carl

Gus

Roland



Emil Carl

Bertha

Erwin

Roland Elma

Gus

Erna

Herbert



IRRIGATION AT RIVERSIDE GARDEN,
CLIFTON, TEXAS.
(LARGEST SMALL TOWN IN TEXAS)

Emil Carl's spring-water source for truck farm-Post Card by famous photographer



Emil Carl's spring-water source for truck farm-Post Card by famous photographer



Elma

Erna

Roland

Gerhardt

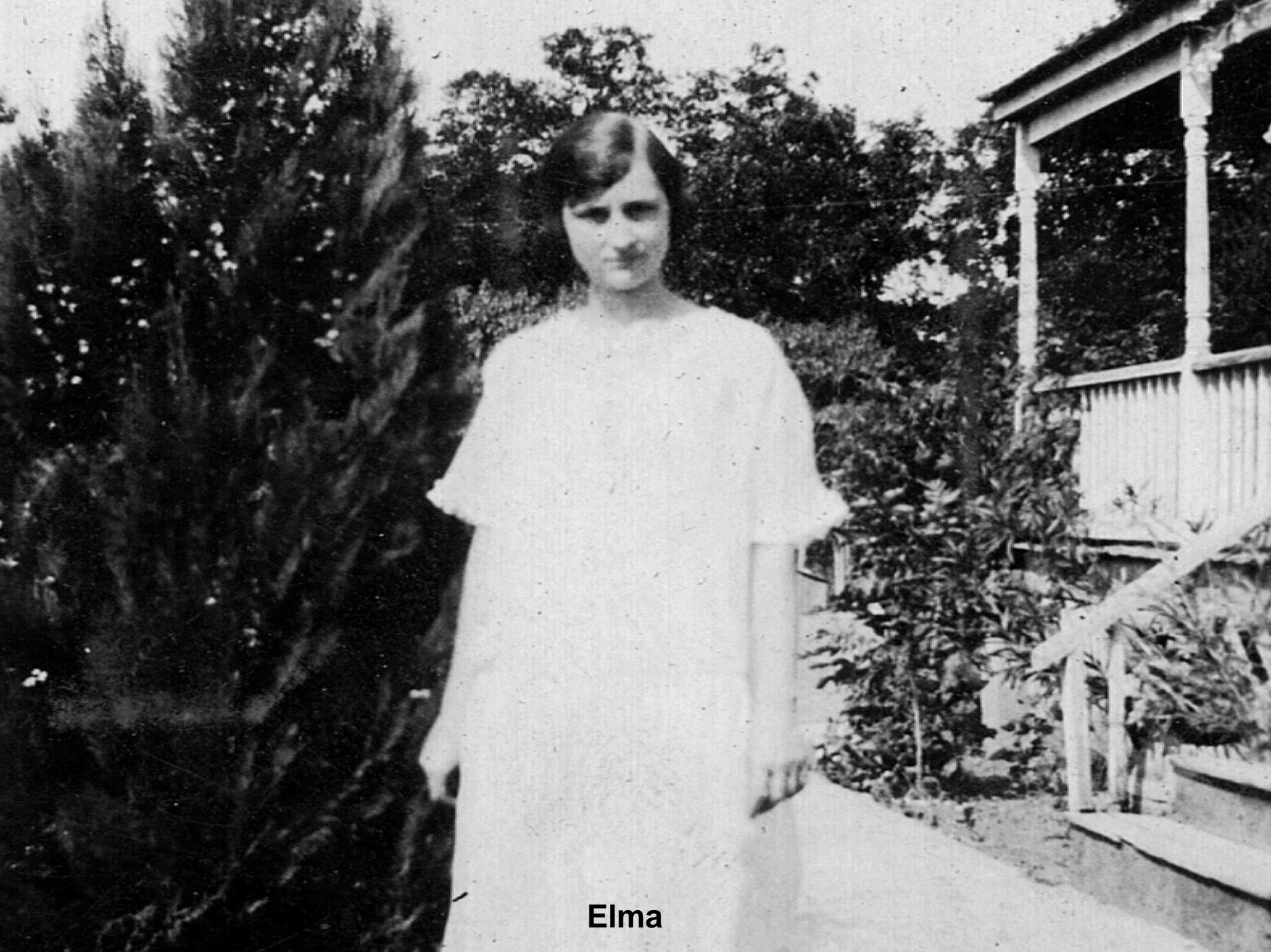

Elma

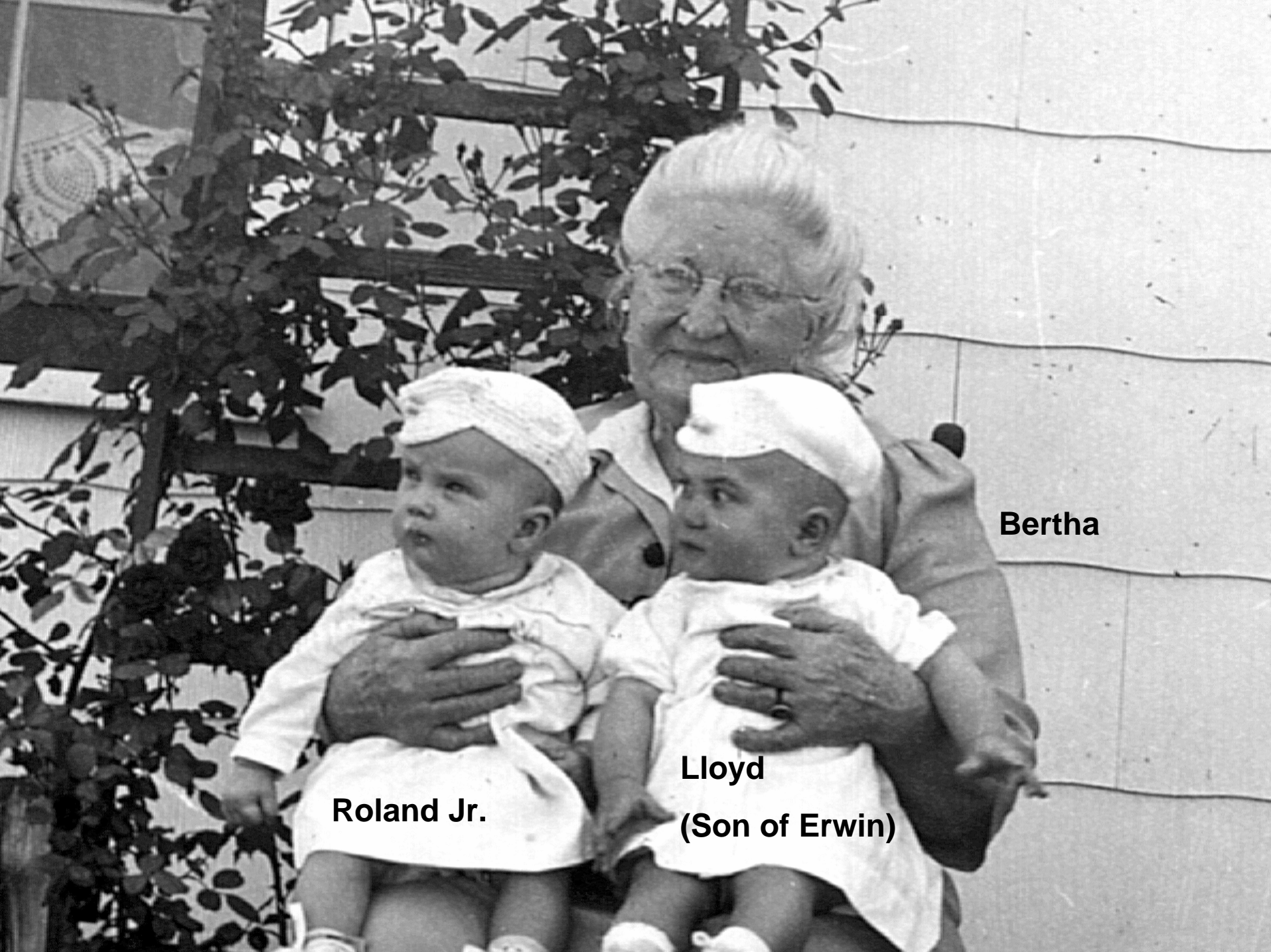

Bertha

Roland Jr.

**Lloyd
(Son of Erwin)**



Road to Wiederaenders house—viewed from south



**Farm Mud-looking south from front porch of Wiederaenders home
Original Whipple Truss Bridge south side of Clifton in right corner**



Farm snow looking south from front porch of Wiederaenders home



Water by Wiederanders house-field was flooded with spring fed water after manure was spread in early spring-water evenly dispersed manure in soil



Plowing and planting on Wiederaenders farm



Emil Carl



Emil Carl Wiederaenders harvesting







Emil Carl on vegetable wagon



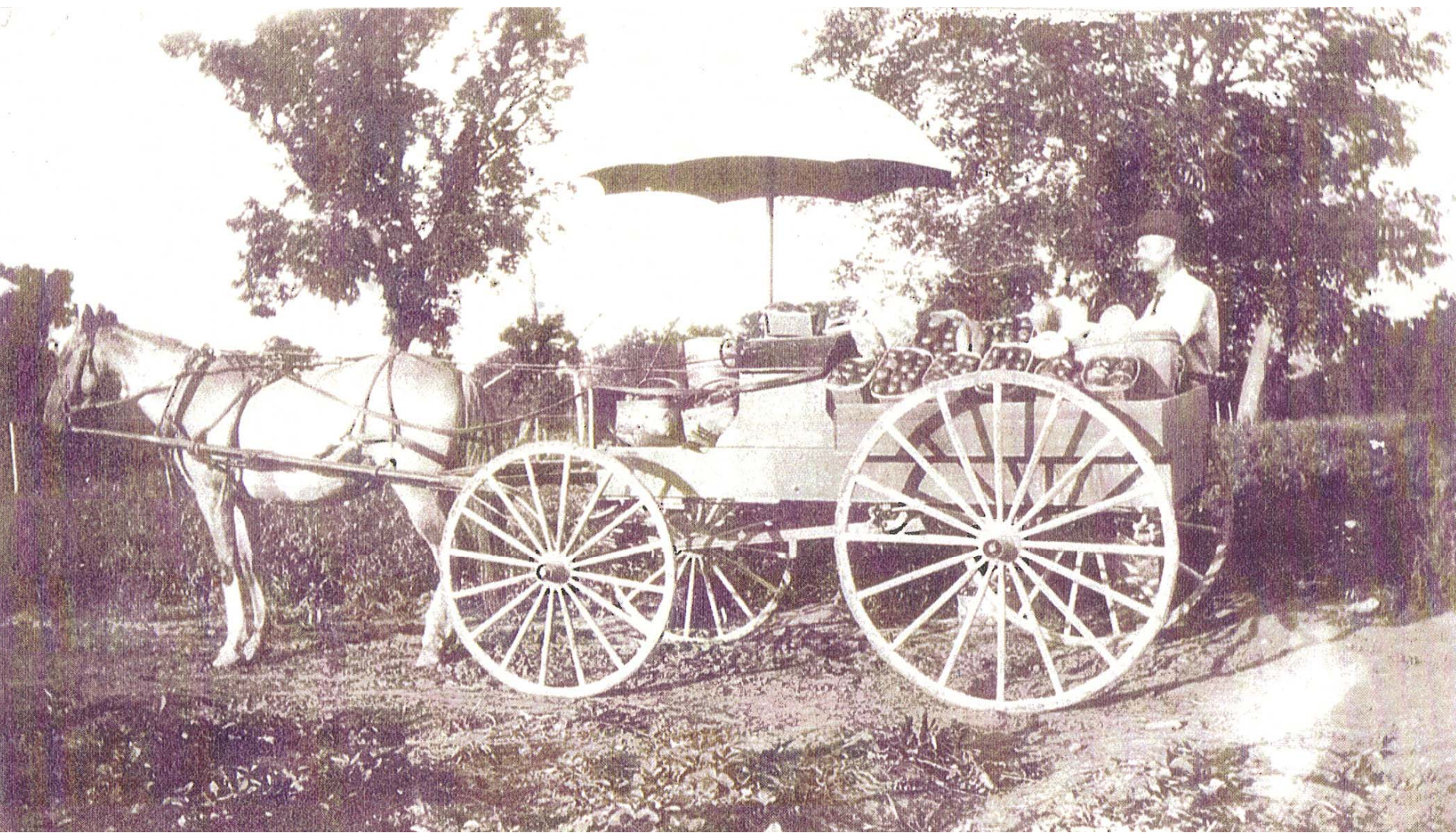

Hattie, the horse and Emil Carl

Post card made by famous photographer from Ft Worth

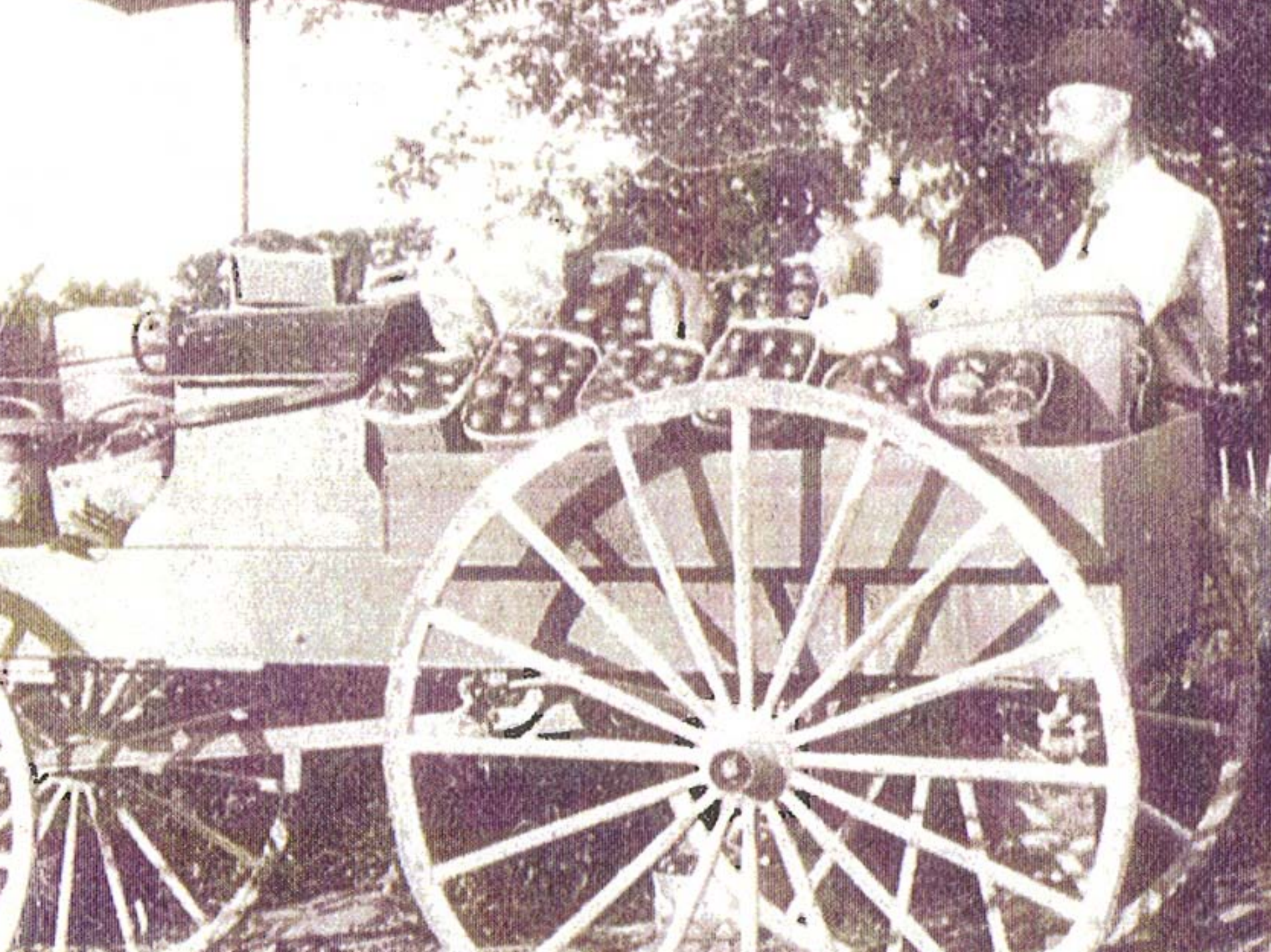



Tall corn-Roland and typical growth of corn on the Wiederaenders truck farm, the River Side Gardens



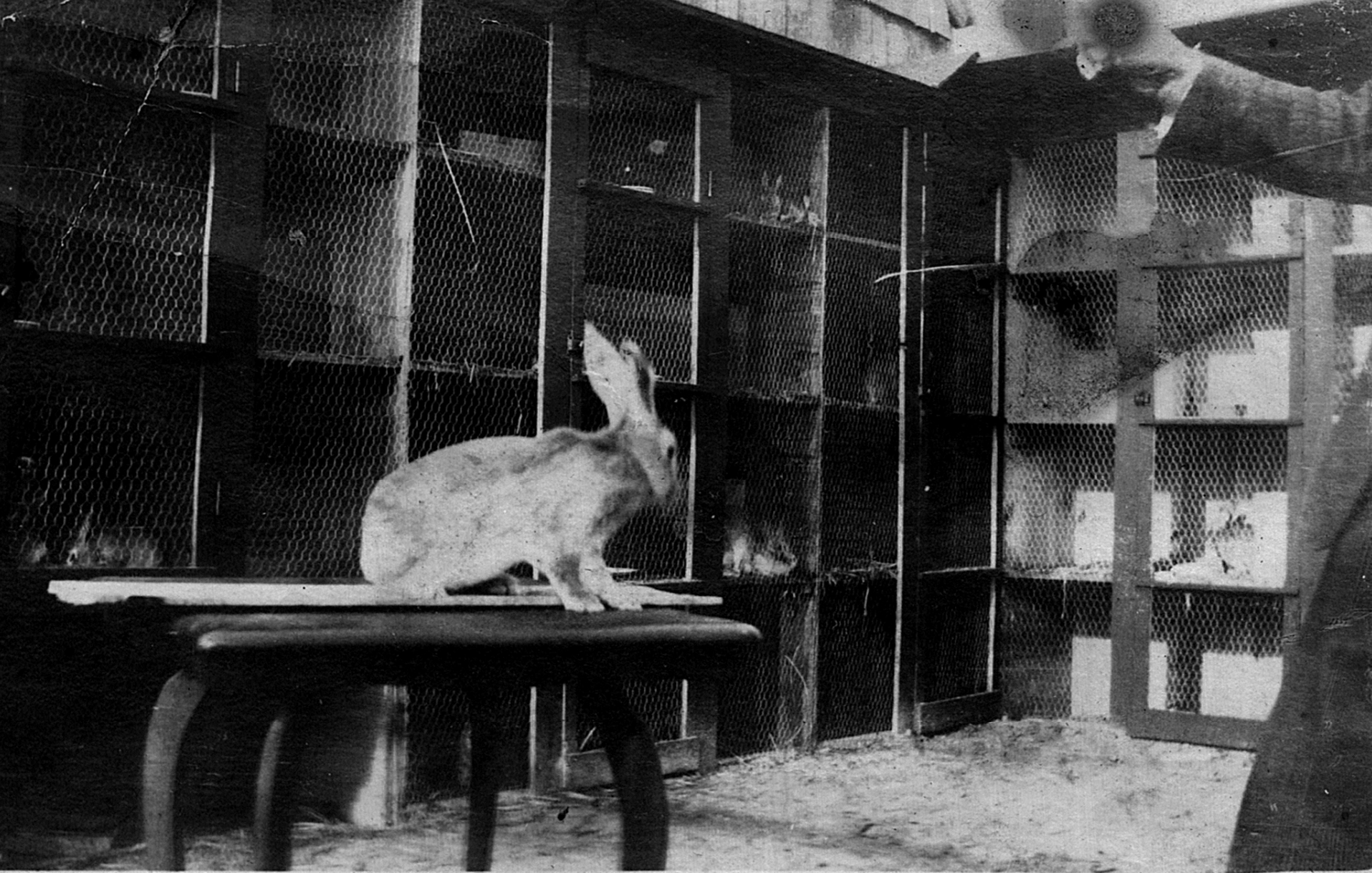

Ben: my miss. Rabbit

Roland's nicest rabbit-Ben



View from top of Bee Pock-Highway 6-Meridian in distance



View from top of Bee Rock-old house at what is now called Buzzard Hollow



View from top of Bee Rock-old house at what is now called Buzzard Hollow



Bosque River-Old Clifton Dam with Pumper Parks house on left



Bosque River-Old Clifton Dam with Pumper Parks house on left



Old Mill Dam

NOTICE.

ANYONE CARRYING A BASS
OR TROUT AWAY. UNDER 11 INCH
IN LENGTH. FROM THIS RIVER
WILL BE PROSECUTED TO THE

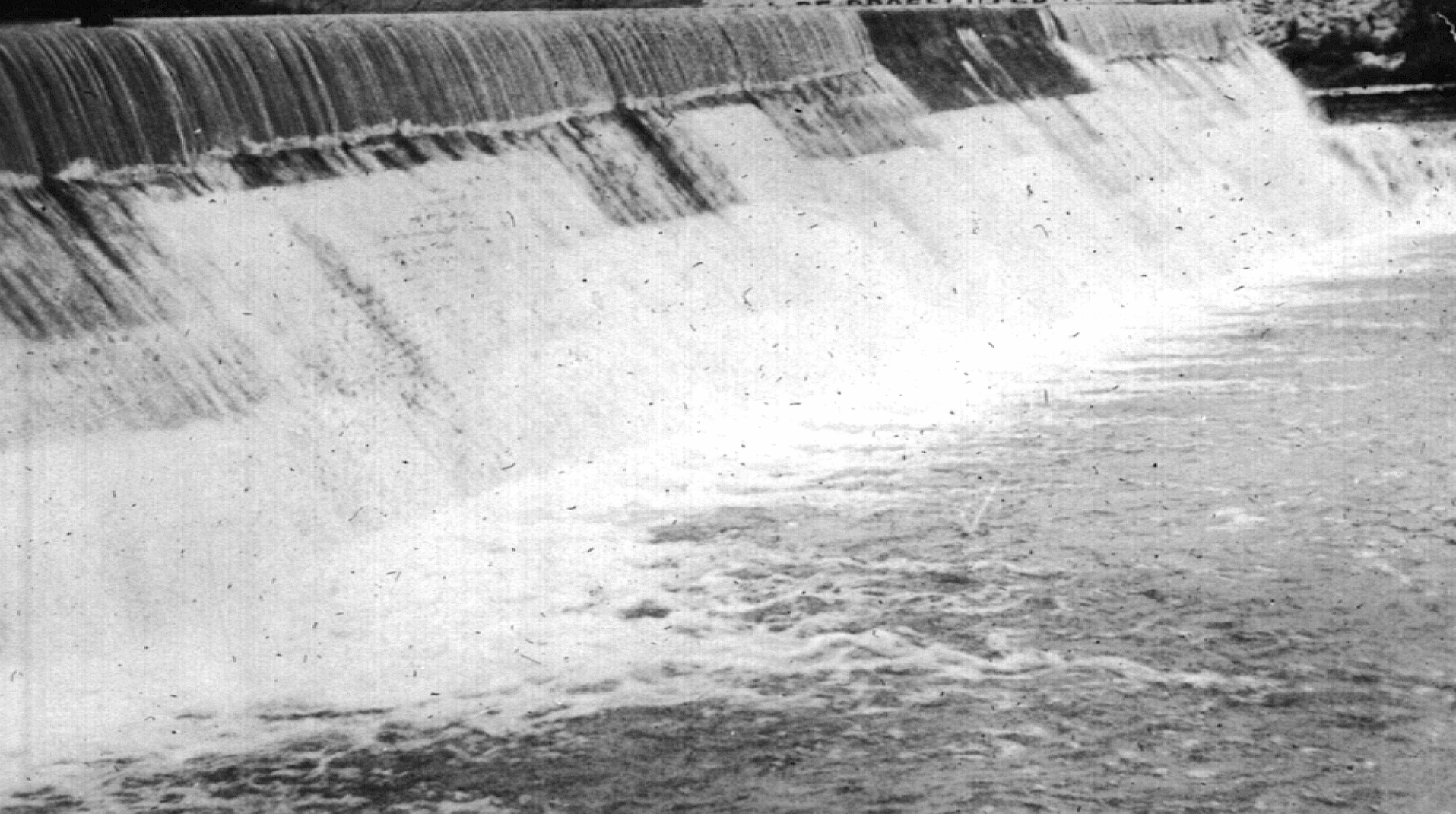



Rev. Karcher

NOTICE.

ANYONE CARRYING A BASS
OR TROUT AWAY, UNDER 11 INCH
IN LENGTH, FROM THIS RIVER
WILL BE PROSECUTED TO THE
FULL EXTENT OF THE LAW
GAME WARDEN - THIS DISTRICT





NOTICE.

ANYONE CARRYING A BASS
OR TROUT AWAY, UNDER
IN LENGTH, FROM THIS RIVER
WILL BE PROSECUTED TO THE
FULL EXTENT OF THE LAW

CAME WASHINGTON, D.C. 1914

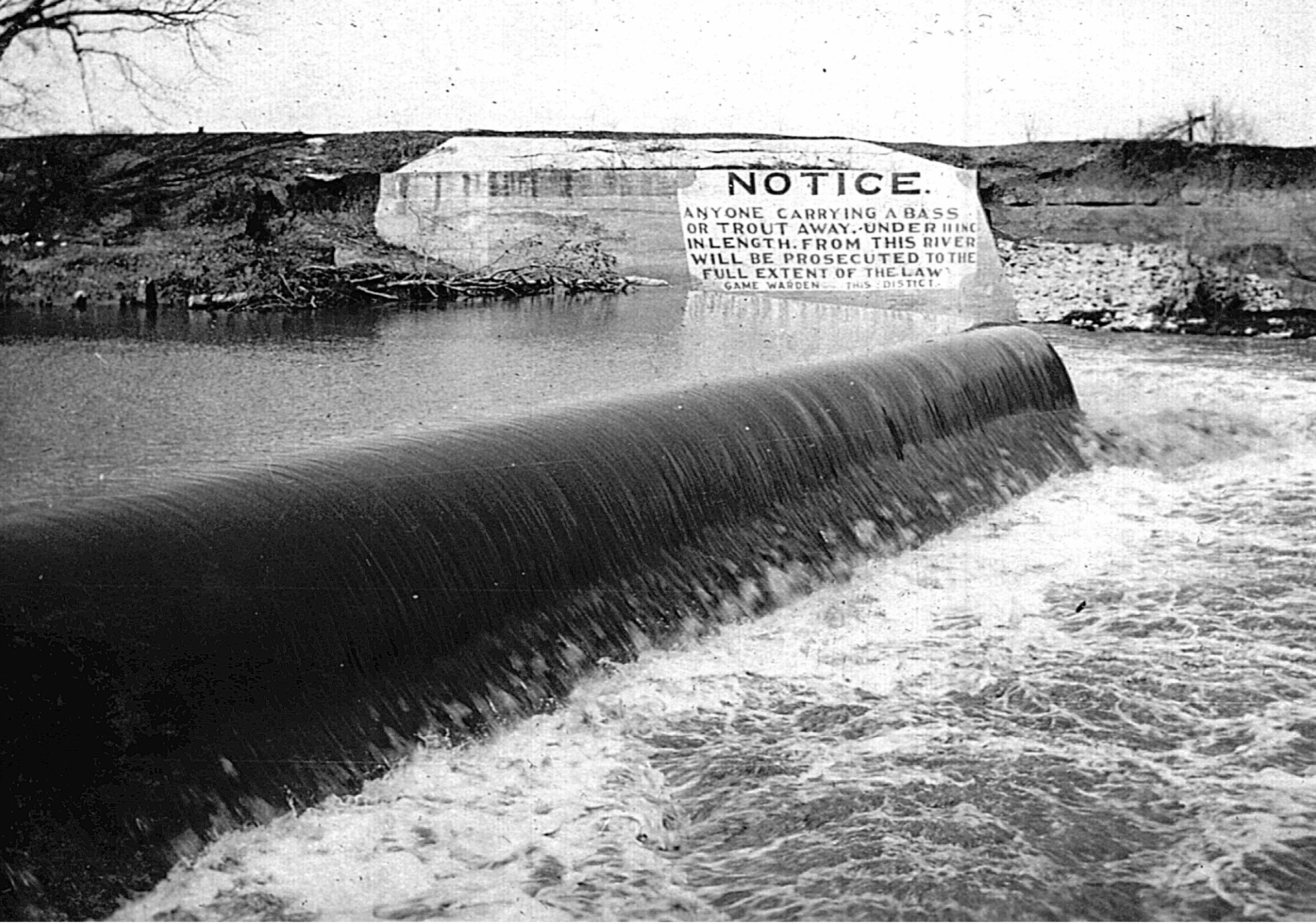

Old Mill Dam



Roland

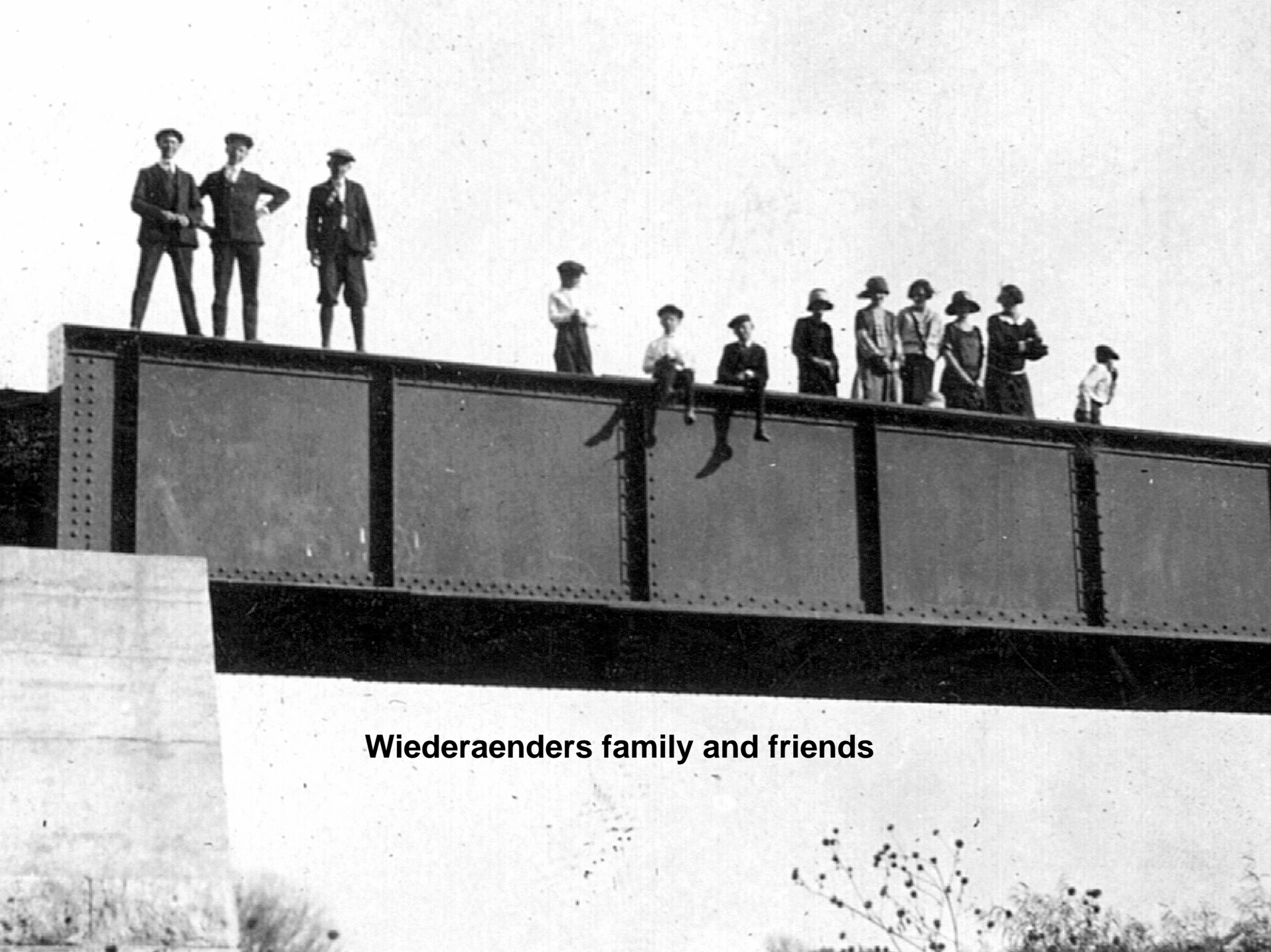

Wiederaenders family and friends



Roland

Sonntag boy

Elma



Sonntag boy

Elma



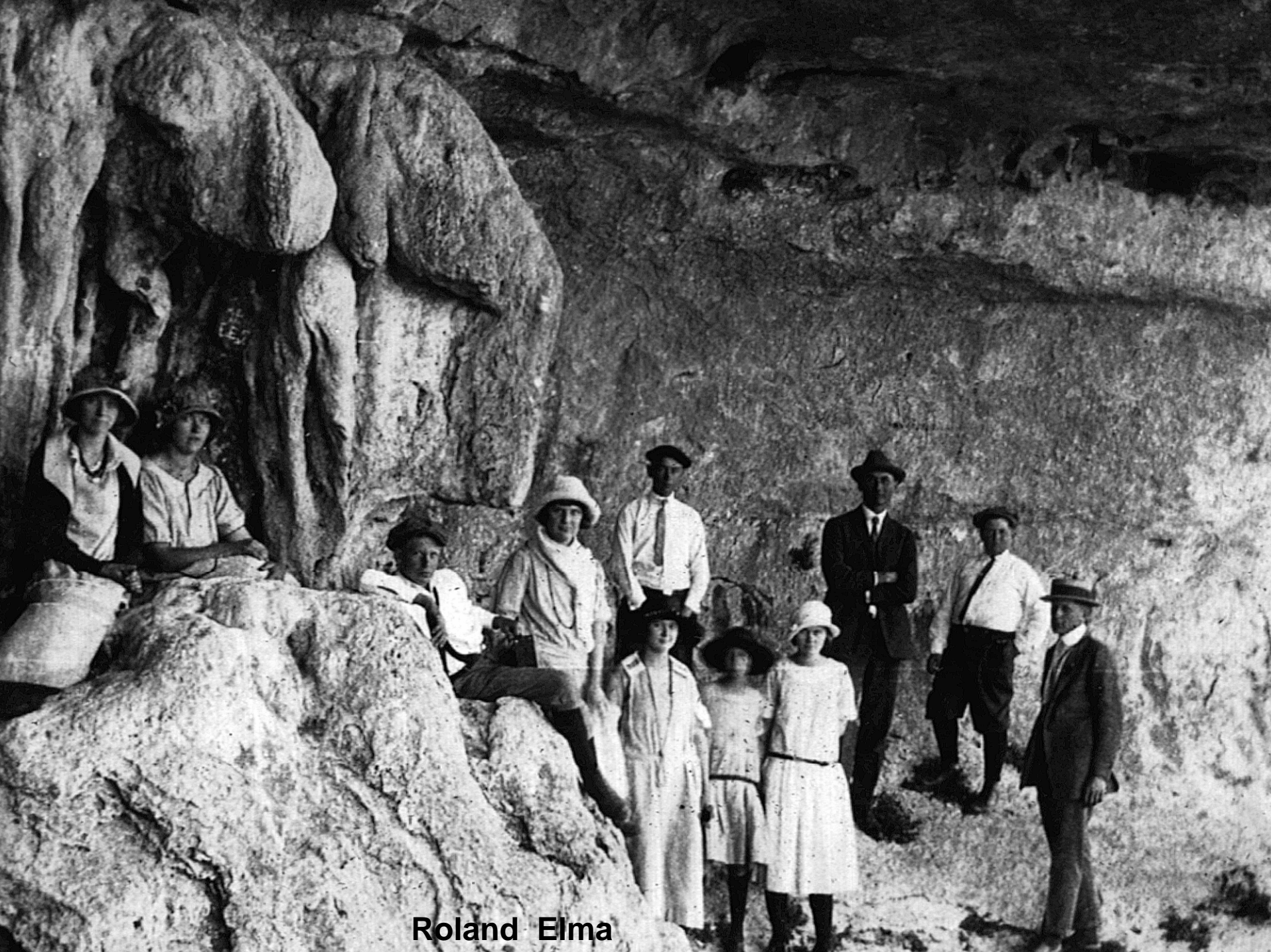

Roland Elma

Roland Fred Frieling Oscar Frieling In Mermaid Pool
(Fred married Elma)

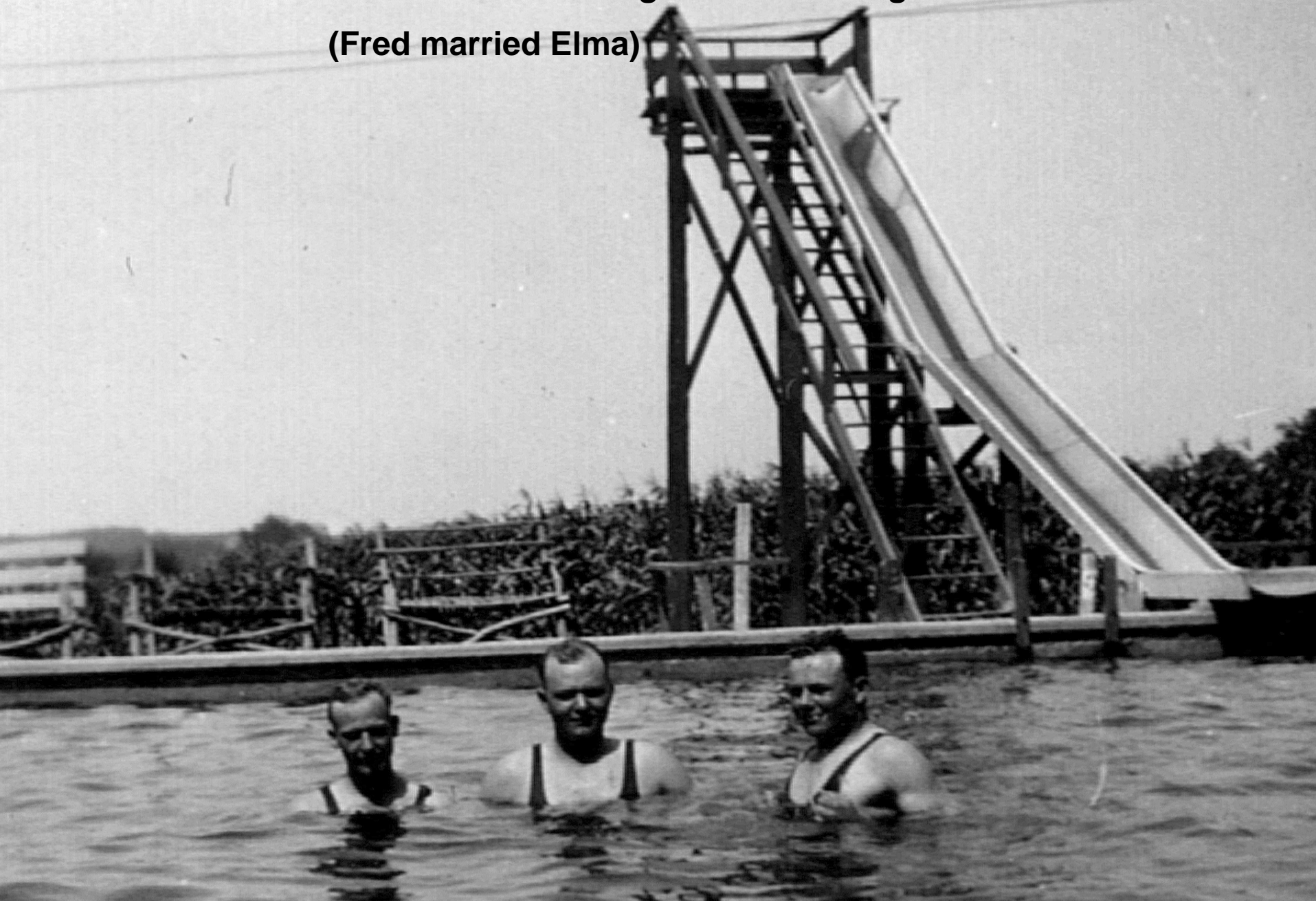



Mermaid Pool-Roland on high diving board







Clifton Main Street-looking north at intersection of current Hwy 219 & Avenue D



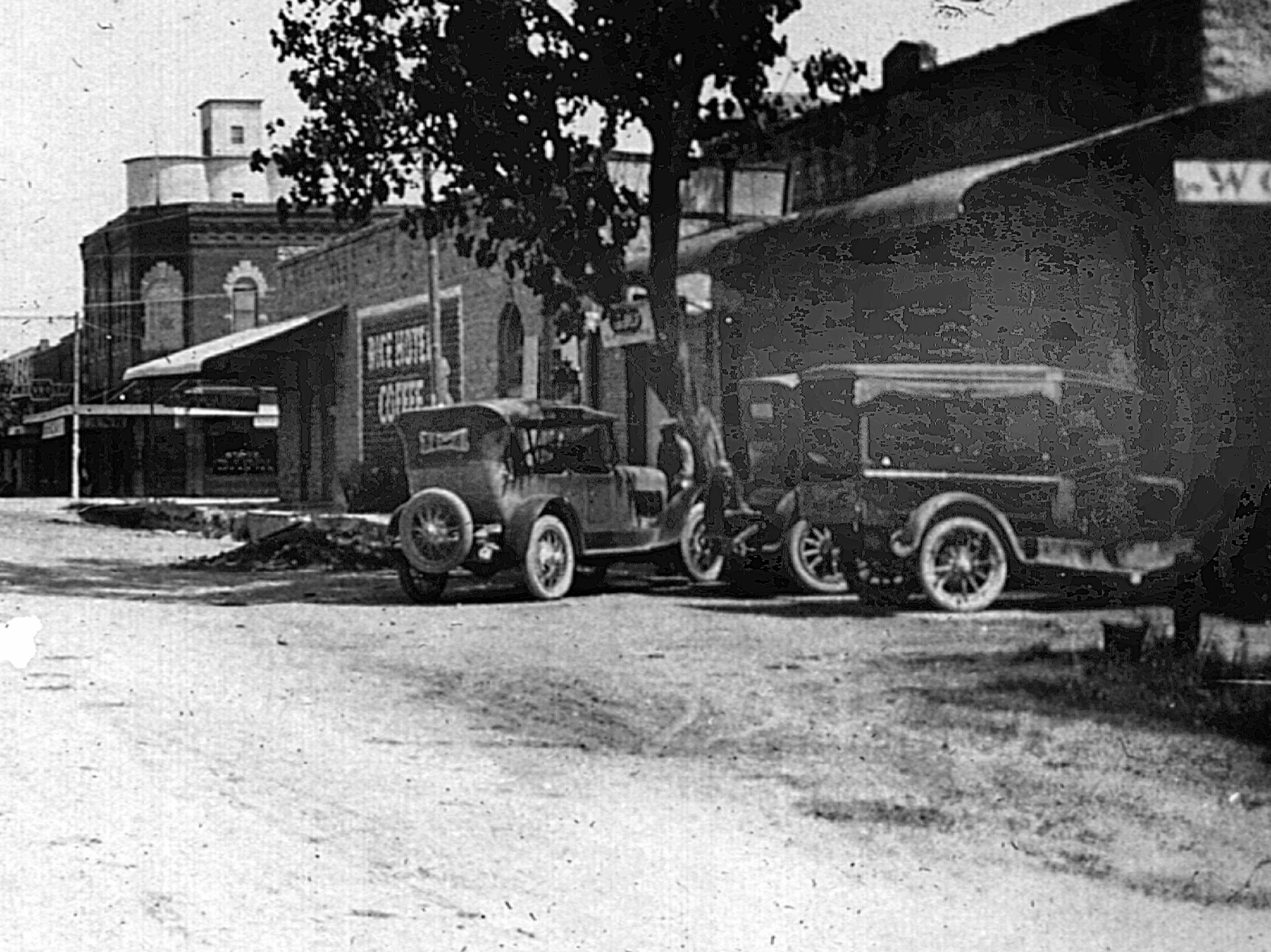



Train at Clifton Train Depot-south bound train



Fans gather for Clifton High School baseball game at Meridian





Clifton High School baseball game at Meridian-Gerhardt playing outfield





Clifton High School baseball game at Meridian-Gerhardt playing outfield

